

REFERRAL GUIDE

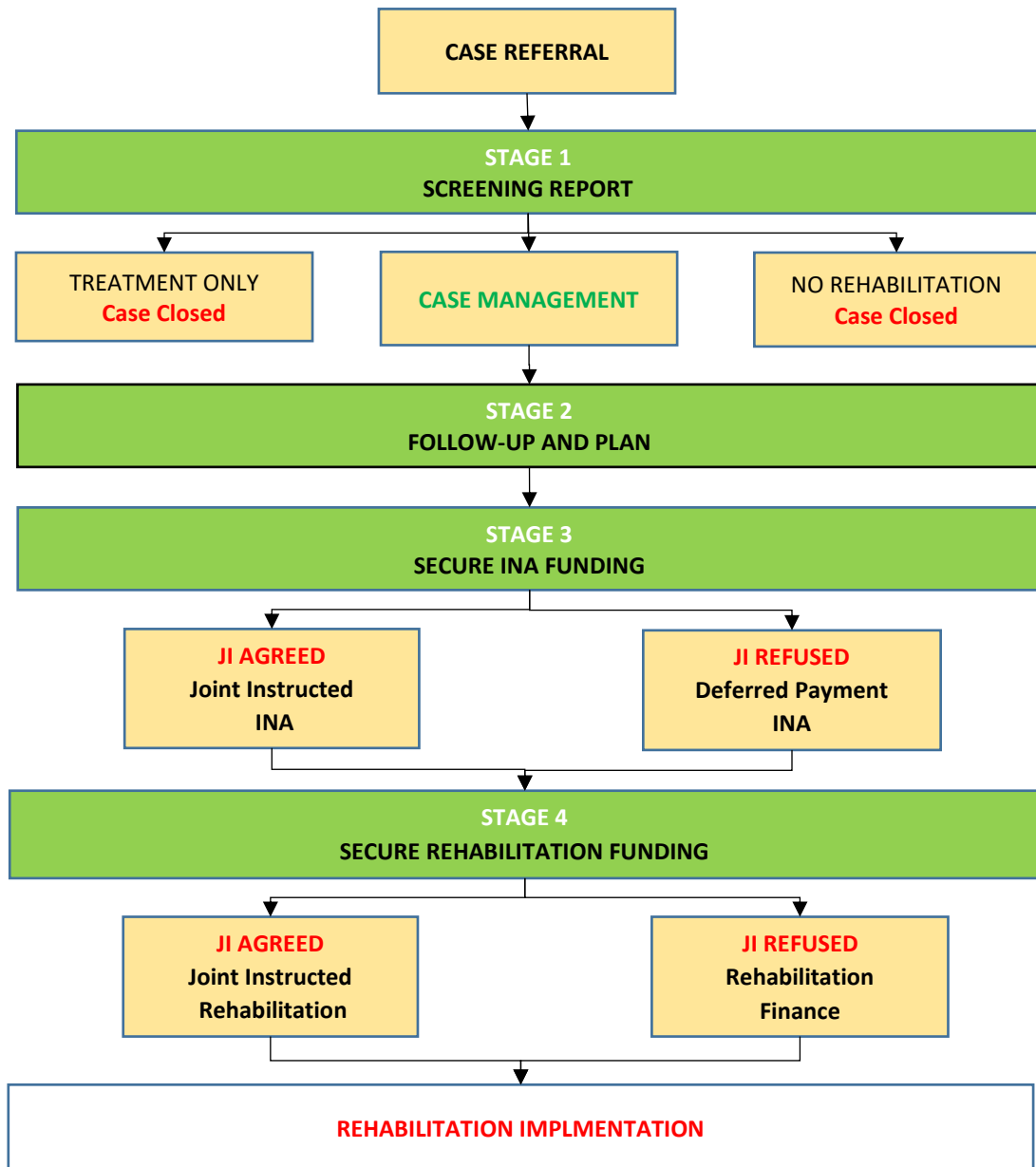

Medicess have been working with law firms to develop a new generation of Rehabilitation Screening Funding Services. These **FREE** services have been developed to help you ensure that your clients receive the very best care and rehabilitation from day one of the claim.

REHABILITATION PROCESS & FUNDING SCHEME





REFERRAL GUIDE

STAGE 1 - SCREENING REPORT

The first of step in our new service is for us to provide you with a clinical SCREENING SERVICE. Our team will report on the most likely clinical position of your client and what rehabilitation if any would be of benefit to them. We will indicate one of the following:

- 1) Case Management – your client may have multiple needs that require managed rehabilitation
- 2) Treatment Only - your client would benefit from some simple treatment
- 3) No Rehabilitation Required – you client does not need any treatment

STAGE 2 – FOLLOW-UP AND PLAN

Medicess will follow-up with you all cases where case management is indicted. We will discuss the case with you to and develop a case plan tailored to your client’s needs and the needs of your case. At this stage we can offer clinical signposting if we anticipate lengthy delays before rehabilitation funding is possible.

STAGE 3 – SECURE INA FUNDING.

Medicess will then secure funding for an INA from the defendant. We will complete a funding justification report for the defendant. You will then have 5 days to discuss this with your client before we send it to the defendant. If joint instruction is refused, we may offer a fund an INA on a deferred payment basis, either until funding is secured or failing that case settlement.

STAGE 4 – SECURE REHABILITATION FUNDING.

On competition and agreement of the INA Medicess will seek joint instruction from the defendants for your client’s rehabilitation. If joint instruction is still refused, we will recommend financing rehabilitation through our finance partner. This will be repaid on settlement, **should the case fail all of the finance will be written off.**

REFERRAL CRITERIA

- 1) **New Multi-track Cases** with liability prospects
- 2) **Existing Multi-track Cases** where ML reports indicates further treatment

MAKING A REFERRAL

By Phone: 01256 341660

By Email: cases@medicess.co.uk

Complete the referral sheet attach the Initial Client Contact Report/ML Reports etc.

On-Line: <https://www.medicess.co.uk/refer>

Complete the online referral form attach the Initial Client Contact Report/ML Reports etc.